



welcome to

Nimue Thermal Detox Peel

By:

www.nimueskin.com



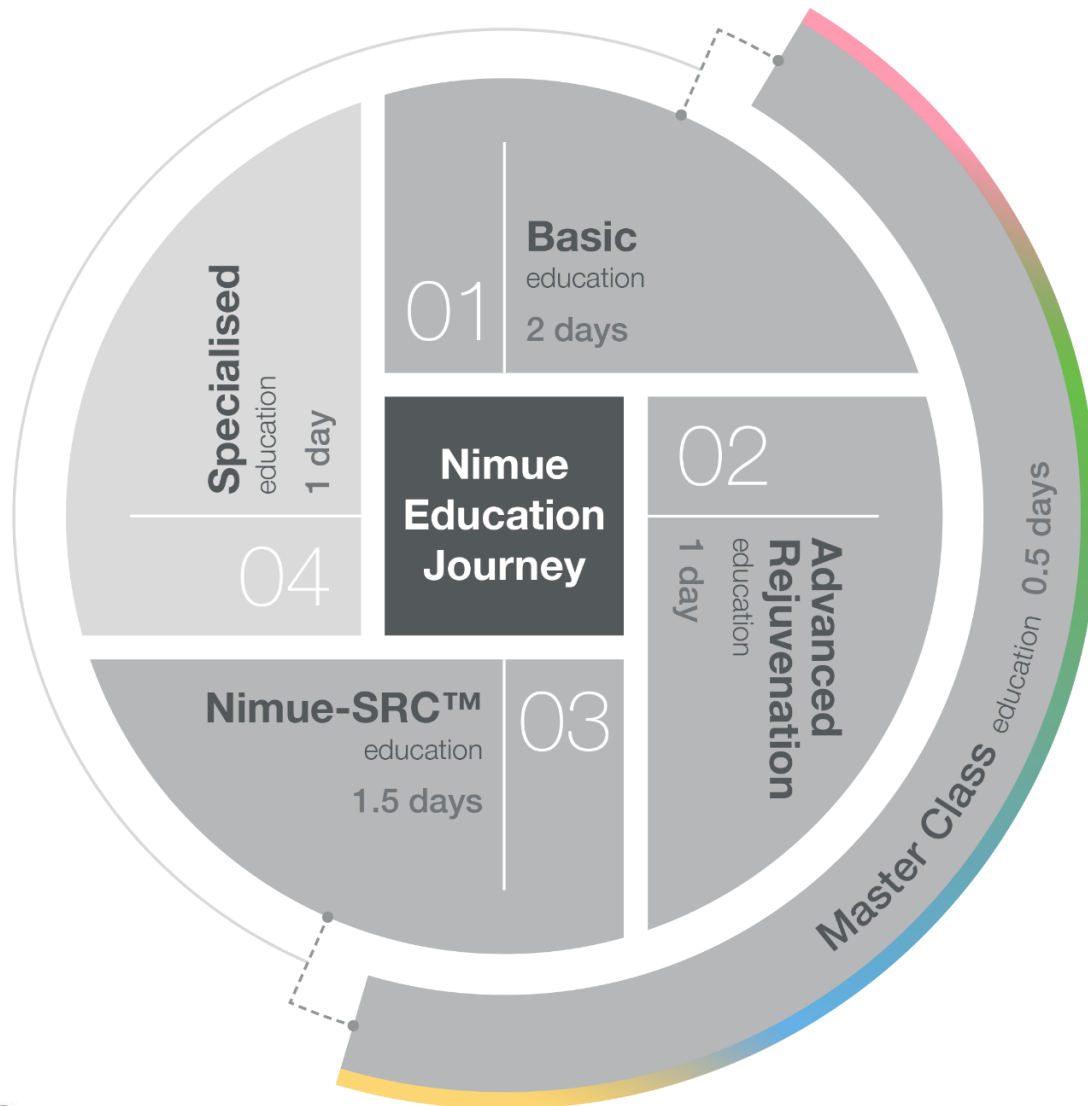

Nimue Thermal Detox Peel

Section **1** Nimue Super Fluids

Section **2** Nimue Detox Peel

Nimue thermal detox peel

4-in-1 flash treatment peel



Section 2

Part 1 Introduction

Part 2 Treatment Indications and Benefits

Part 3 Thermal Detox Peel Ingredients and Product

Part 4 Professional Consultation

Part 5 Professional Treatment and Procedure

section 2

Part 1 Introduction

Flash treatment trend

Less time

Multi-functional

Instant results



Nimue thermal detox peel



section 2

Part 2 Treatment Indications and Benefits

Nimue thermal detox peel

Treatment Indications

- All Nimue skin classifications
- Rough textured skin
- Build-up of impurities and congestion
- Dull complexion
- Enlarged pores
- Fine lines and wrinkles

Nimue thermal detox peel

Treatment Benefits

- Decreased impurities and excess oil
- Refined pore size
- Softening of fine lines and wrinkles
- Softening and smoothing of skin texture
- Even skin colour and tone
- Enhanced skin radiance
- Increased hydration

section 2

Part 3 Thermal Detox Peel Ingredients and Product

Nimue thermal detox peel ingredients

1. Deep Cleansing

Foaming Agent Complex (Cocamidopropyl Betaine Blend)

- Sulfate-free concentrated blend of surfactants
- High foam properties
- Based on “Foam Burst Technology” concept
- Removes excess oils and impurities without stripping skin biolipids
- Eco-friendly

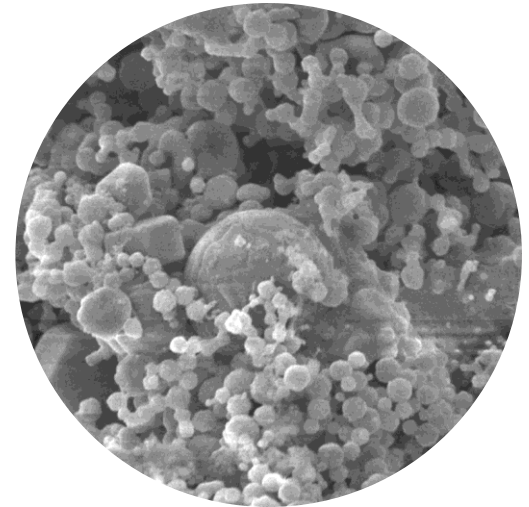

Nimue thermal detox peel ingredients

2. Detoxification

Charcoal Powder

(Natural, vegetable black powder from Bincho-tan tree)

- Purifies and detoxifies the skin
- Adheres to surface impurities and excess sebum both on the skin and in the pores
- Sustainable sourcing



Nimue thermal detox peel ingredients

3. Oxygenation

Warming Agent

- “Smart Warming”
- Creates thermal sensory effects
- Warming sensation created
- Increases blood flow to skin surface
- Delivers oxygen and nutrients to cells
- Increases skin radiance

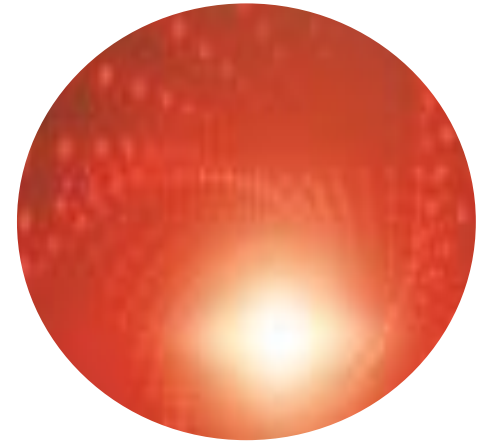

Nimue thermal detox peel ingredients

Warming Agents....a new trend in skincare

77% of consumers know that the product is working when they feeling a warming effect

64% of consumers believe a product is penetrating better when they feel a gentle tingling effect

Source: *Cosmetic Ingredients Consumer Study*



Nimue Thermal Detox Peel



Nimue thermal detox peel ingredients

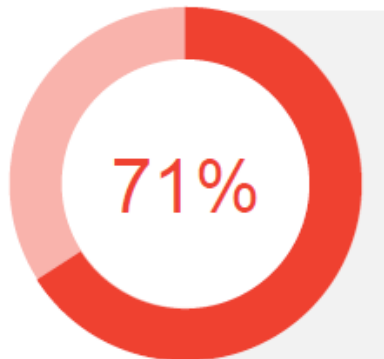

of consumers would like to feel an intense warming sensation in skin care applications
(from 5-10 on a 0-10 intensity scale)

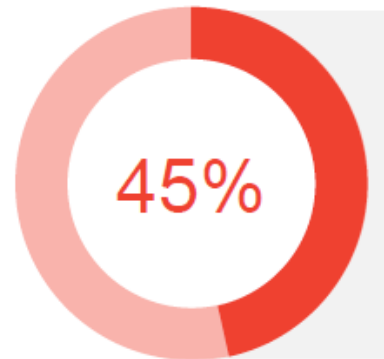

of consumers will choose a product that does not irritate as an additional benefit

Nimue thermal detox peel ingredients

3. Oxygenation

Warming Agent - a new trend in skincare

- Warmth delivers comfort and pleasant skin sensations
- Soothes and relaxes
- Increases the perception of efficacy
- Intense warming, but no heat or side effects!
- Warming perception dependant on concentration and location of warming receptors in the skin
- Intensity of warming sensation varies between clients

Nimue thermal detox peel ingredients

Warm temperatures or chemical inducers



Activate thermo-receptors located on the skin sensory neurons



Transfer warming signals to the brain

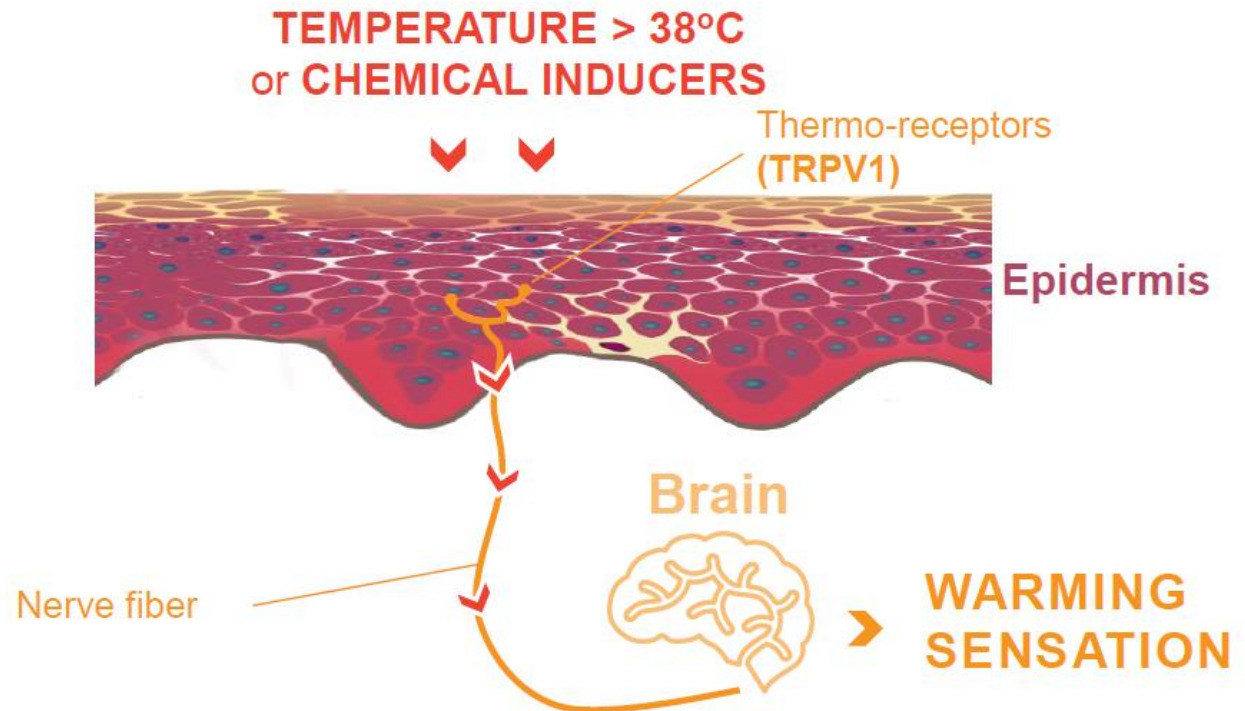

Nimue thermal detox peel ingredients

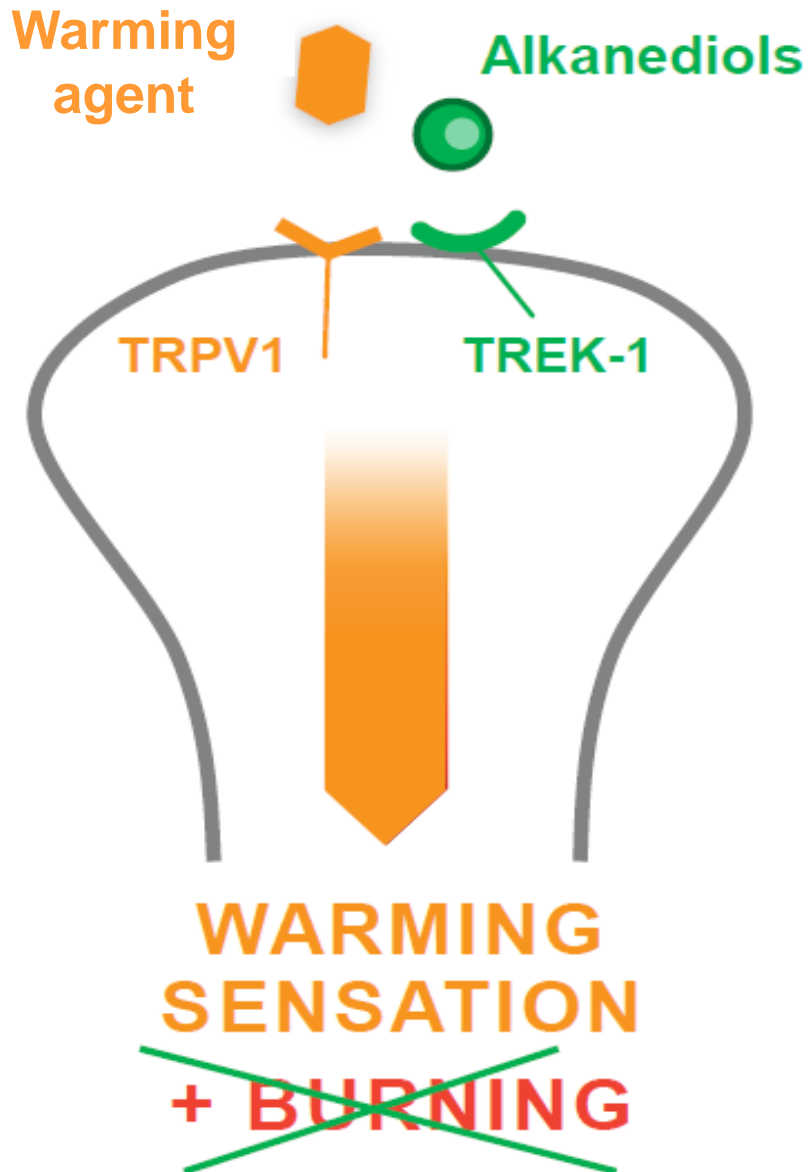

Warming agent
activates TRPV1
thermo-receptor



Sends a nerve
signal to the brain



Optimal
heating/warming
sensation with no
burning or irritation

Nimue thermal detox peel ingredients

4. Exfoliation

Pumpkin Enzyme

- Gentle and effective exfoliator
- Pumpkin proteolytic enzymes softens protein bonds between dead cells
- Releases trapped bacteria and impurities
- Smooth, polished and even skin texture
- Provides intense moisturising benefits



Nimue thermal detox peel ingredients

4. Exfoliation

AHA's

- Provides light exfoliation
- Dissolves the “glue” between cells
- Humectant action maintains skin hydration levels
- Results in a brighter, smoother, more even toned skin



Nimue thermal detox peel ingredients

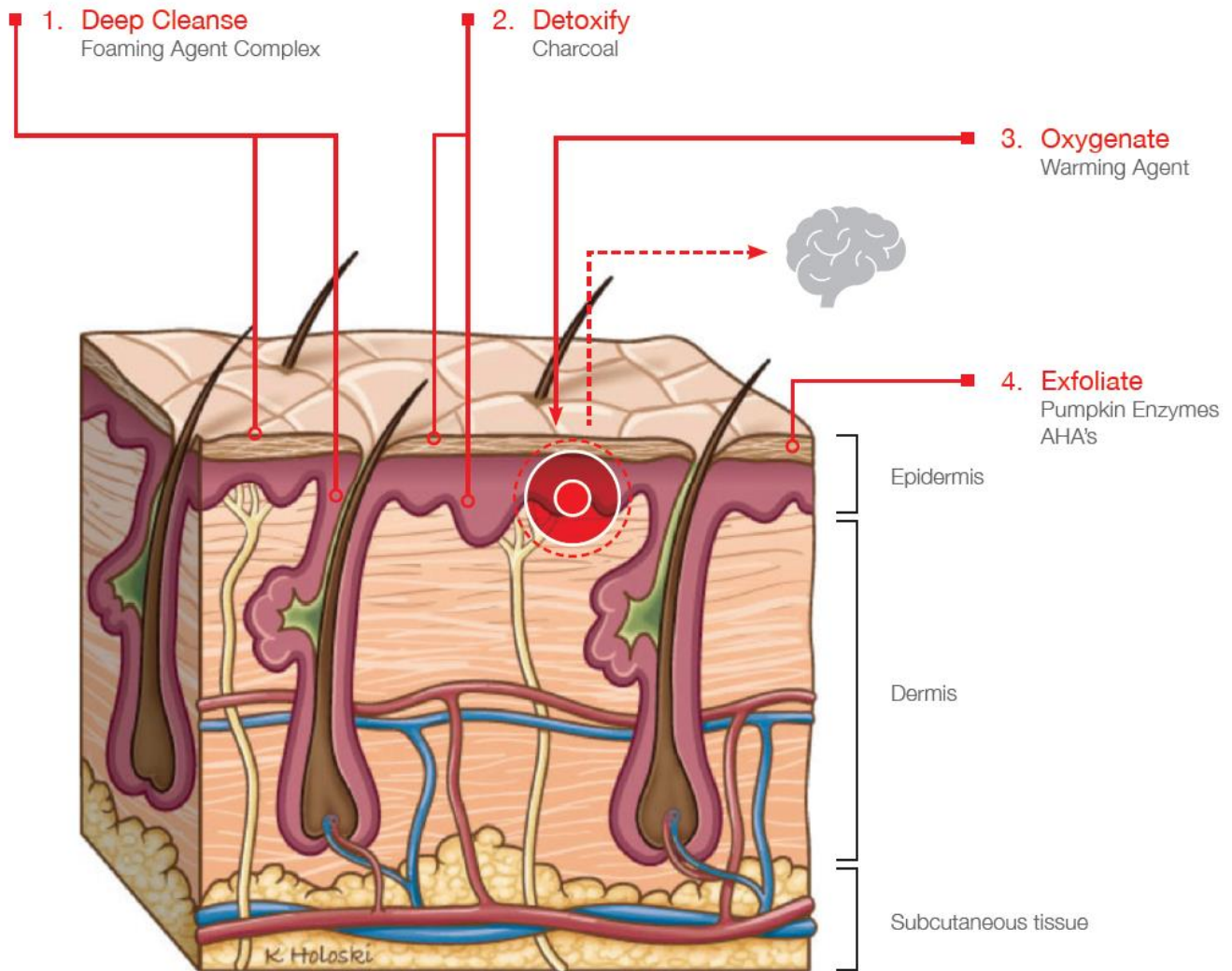

Nimue Thermal Detox Peel

Nimue thermal detox peel

Nimue Thermal Detox Peel

7ml

pH 4.5

Active ingredients

- Foaming Agent Complex
- Charcoal Powder
- Warming Agent
- Pumpkin Enzyme, AHA's



Benefits

- Decreases impurities, excess oil and congestion
- Improves skin texture and pore size
- Smoothing of fine lines and wrinkles

Application technique

- Use immediately after opening and directly from the pod
- Apply in a thick, even layer to face, neck and décolleté with a dry brush
- Communicate sensations of warming, bubbling and tingling to client
- Leave on for 5-10 minutes
- Remove with disposable compress then cleanse again

A PROUD BRAND OF



Nimue thermal detox peel



section 2

Part 4 Professional Consultation

client consultation form



client consultation form

client information (client to complete this section)

Name and Surname:			
Physical/Postal Address:			
Mobile Number:			
Email Address:			
Occupation:			
Date of birth:			
Date of Consultation:	Therapist:		

client history

Current skin care range: _____

Hormonal imbalance Yes No Smoker Yes No Skin resurfacing/Chemical peels (in the last 2 weeks) Yes No

Pregnant Yes No Skin cancer Yes No Botulinum Toxin injections/Fillers (in the last 2 weeks) Yes No

Breastfeeding Yes No IPL/Laser (in the last 2 weeks) Yes No Waxing/Electrolysis (in the last 3 days) Yes No

Medical Conditions/Surgery in the past year: _____

Medication (Tretinoin, Accutanes, Cortisone, Thyroid Medication, and/or other medication): _____

Allergies (Aspirin, Latex, AHA in skin care products): _____

skin assessment

Choose the skin classification based on the most identified areas of concern. (If any of the Interactive choices are marked, the client will start on the Interactive range and gradually move to the AHA based products from lowest to highest concentration)

Environmentally Damaged	Hyperpigmented	Problematic	Interactive
Areas with oiliness <input type="checkbox"/>	Dark pigmented areas <input type="checkbox"/>	Excessive oil <input type="checkbox"/>	Rosacea <input type="checkbox"/>
Areas with dryness <input type="checkbox"/>	Light pigmented areas <input type="checkbox"/>	Continuous break-outs <input type="checkbox"/>	Eczema <input type="checkbox"/>
Areas of redness <input type="checkbox"/>	Melasma/Chloasma <input type="checkbox"/>	Occasional break-outs <input type="checkbox"/>	Psoriasis <input type="checkbox"/>
Age spots <input type="checkbox"/>	Post inflammatory hyperpigmentation <input type="checkbox"/>	Inflammation <input type="checkbox"/>	Dermatitis <input type="checkbox"/>
Lines/wrinkles <input type="checkbox"/>	Dehydration <input type="checkbox"/>	Enlarged pores <input type="checkbox"/>	Diabetes <input type="checkbox"/>
Sagging skin <input type="checkbox"/>		Blackheads <input type="checkbox"/>	Sensitization/redness <input type="checkbox"/>
Uneven/rough skin texture <input type="checkbox"/>		Whiteheads <input type="checkbox"/>	Thin/fragile skin <input type="checkbox"/>
Irregular pigmentation <input type="checkbox"/>		Dehydration <input type="checkbox"/>	Dehydration <input type="checkbox"/>
Dehydration <input type="checkbox"/>	Client's skin concern: _____		

I hereby confirm that the above information is correct and consent to the recommended treatment plan.

Client signature: _____ Therapist signature: _____ Date: _____

Nimue treatment plan

Support treatments (phase 1 & non-nimue users)					
	Introductory Active Rejuvenation Treatment (3-8 min only)	Therapeutic Treatment	Deep Cleanse Treatment	Eye Treatment	Anti-Ageing Hand and Arm Treatment
Date					
Super Fluid/s					
Nimue-TDS™					
Mask					

Active treatments (phase 1 & phase 2 nimue users)								
	Active Rejuvenation Treatment	35% Glycolic Treatment	7.5% TCA Treatment (non EU countries)	Thermal Detox Peel	Nimue-SRC™ ED Treatment	Nimue-SRC™ HP Treatment	Nimue-SRC™ P Treatment	Microneedling Treatment
Date								
Layers/Min								
Super Fluid/s								
Nimue-TDS™								
Mask								

Nimue product plan

basics	sun protection	Corrective Serum	<input type="checkbox"/> Skin Regulator <input type="checkbox"/>
Cleansing Gel <input type="checkbox"/>	<input type="checkbox"/> SPF 40	<input type="checkbox"/> Simplex Serum	<input type="checkbox"/> Vitamin C Moisture Mist <input type="checkbox"/>
Cleansing Milk <input type="checkbox"/>	<input type="checkbox"/> Tinted SPF 40 (L,M,D)	<input type="checkbox"/> Fader Serum	<input type="checkbox"/> Hydro Lip Therapy <input type="checkbox"/>
Conditioner <input type="checkbox"/>	<input type="checkbox"/> Environmental Shield SPF 50	<input type="checkbox"/> actives	<input type="checkbox"/> Pre & Post Serum <input type="checkbox"/>
Cleansing Gel Lite <input type="checkbox"/>	<input type="checkbox"/> SPF 50 Body Sport	<input type="checkbox"/> Problematic Spot Treatment	<input type="checkbox"/> Nimue-TDS™ Environmentally Damaged <input type="checkbox"/>
Conditioner Lite <input type="checkbox"/>	<input type="checkbox"/> Alter Sun Hydrator	<input type="checkbox"/> Fade Treatment	<input type="checkbox"/> Nimue-TDS™ Hypopigmented <input type="checkbox"/>
Exfoliating Enzyme <input type="checkbox"/>	<input type="checkbox"/> barrier protection	<input type="checkbox"/> Eye Make Up Remover	<input type="checkbox"/> Nimue-TDS™ Problematic <input type="checkbox"/>
Nimue Day <input type="checkbox"/>	<input type="checkbox"/> Element Barrier	<input type="checkbox"/> Eye Treatment	<input type="checkbox"/> Nimue-TDS™ Interactive <input type="checkbox"/>
Nimue Night <input type="checkbox"/>	<input type="checkbox"/> actives	<input type="checkbox"/> Eye Serum	<input type="checkbox"/> age intelligent
Multi Day Plus <input type="checkbox"/>	<input type="checkbox"/> Active Lotion	<input type="checkbox"/> Anti-Ageing Eye Cream	<input type="checkbox"/> All Cleansing Cream <input type="checkbox"/>
Multi Night Plus <input type="checkbox"/>	<input type="checkbox"/> Active Gel	<input type="checkbox"/> Collagen Eye Film	<input type="checkbox"/> All Day Cream <input type="checkbox"/>
Moisturiser Lite <input type="checkbox"/>	<input type="checkbox"/> foundation	<input type="checkbox"/> Rejuvenating Mask	<input type="checkbox"/> All Night Cream <input type="checkbox"/>
Purifier <input type="checkbox"/>	<input type="checkbox"/> Pro Age Foundation	<input type="checkbox"/> Clarifying Mask	<input type="checkbox"/> All Eye Serum <input type="checkbox"/>
Day Fader <input type="checkbox"/>	<input type="checkbox"/> boosters	<input type="checkbox"/> Super Hydrating Mask	<input type="checkbox"/> All Face Serum <input type="checkbox"/>
Night Fader <input type="checkbox"/>	<input type="checkbox"/> Alpha Lipolic Activator	<input type="checkbox"/> Glyco Mask	<input type="checkbox"/> All Neck & Décolleté <input type="checkbox"/>
Day Fader Plus <input type="checkbox"/>	<input type="checkbox"/> Multi Rejuvenating Serum	<input type="checkbox"/> Anti-Ageing Leave on Mask	<input type="checkbox"/>
Night Fader Plus <input type="checkbox"/>	<input type="checkbox"/> Super Hydrating Serum	<input type="checkbox"/> Skin Retinier	<input type="checkbox"/>



Nimue Thermal Detox Peel



A PROUD BRAND OF

client consent form



client information and consent form

Nimue Advanced Treatments – non EU countries only

(To be completed between Salon and Client before treatment)

Client name: _____ Therapist: _____

Client address: _____

Email address: _____ Tel No.: Home: () _____ Work: () _____ Cell: _____

Date of birth: _____ under 21 21 – 30 31 – 40 41 – 50 50 + Male / Female M F

35% Glycolic	7.5% TCA	Thermal Detox Peel	Nimue-SHCH™ Environmentally Damaged	Nimue-SHCH™ Hyperpigmented	Nimue-SHCH™ Problematic
INDICATIONS					
<input type="checkbox"/> Mature, delicate and dry skin conditions	<input type="checkbox"/> Acne & acne scarring	<input type="checkbox"/> All Nimue skin classifications	<input type="checkbox"/> Environmentally damaged skin	<input type="checkbox"/> Hyperpigmentation	<input type="checkbox"/> Problematic skin (Acne & Acne prone)
	<input type="checkbox"/> Photoaged skin	<input type="checkbox"/> Dull complexion	<input type="checkbox"/> Fine lines & wrinkles	<input type="checkbox"/> Environmentally damaged skin	<input type="checkbox"/> Oily, congested skin conditions
	<input type="checkbox"/> Hypopigmented skin	<input type="checkbox"/> Rough textured skin			
	<input type="checkbox"/> Dilated pores/Sallow complexion	<input type="checkbox"/> Fine lines & wrinkles			
CONTRA-INDICATIONS					
<input type="checkbox"/> Must be used with caution on darker skins and phototypes IV, V, VI	<input type="checkbox"/> Must be used with caution on darker skins and phototypes IV, V, VI	<input type="checkbox"/> Must be used with caution on darker skins and phototypes IV, V, VI	<input type="checkbox"/> Must be used with caution on darker skins and phototypes IV, V, VI	<input type="checkbox"/> Must be used with caution on darker skins and phototypes IV, V, VI	<input type="checkbox"/> Must be used with caution on darker skins and phototypes IV, V, VI
<input type="checkbox"/> Very sensitive skin and severe capillaries	<input type="checkbox"/> Very sensitive skin and severe capillaries	<input type="checkbox"/> Very sensitive skin and severe capillaries	<input type="checkbox"/> Very sensitive skin and severe capillaries	<input type="checkbox"/> Very sensitive skin and severe capillaries	<input type="checkbox"/> Very sensitive skin and severe capillaries
<input type="checkbox"/> Dermatitis/Eczema	<input type="checkbox"/> Dermatitis/Eczema	<input type="checkbox"/> Dermatitis/Eczema	<input type="checkbox"/> Dermatitis/Eczema	<input type="checkbox"/> Dermatitis/Eczema	<input type="checkbox"/> Dermatitis/Eczema
<input type="checkbox"/> Use of Corticoids, Isotretinoin, Accutanes, skin resurfacing lasers or deep peeling procedures in past 8 weeks	<input type="checkbox"/> Use of Corticoids, Isotretinoin, Accutanes, skin resurfacing lasers or deep peeling procedures in past 8 weeks	<input type="checkbox"/> Use of Corticoids, Isotretinoin, Accutanes, skin resurfacing lasers or deep peeling procedures in past 8 weeks	<input type="checkbox"/> Use of Corticoids, Isotretinoin, Accutanes, skin resurfacing lasers or deep peeling procedures in past 8 weeks	<input type="checkbox"/> Use of Corticoids, Isotretinoin, Accutanes, skin resurfacing lasers or deep peeling procedures in past 8 weeks	<input type="checkbox"/> Use of Corticoids, Isotretinoin, Accutanes, skin resurfacing lasers or deep peeling procedures in past 8 weeks
<input type="checkbox"/> Active skin lesions or any skin infection	<input type="checkbox"/> Active skin lesions or any skin infection	<input type="checkbox"/> Active skin lesions or any skin infection	<input type="checkbox"/> Active skin lesions or any skin infection	<input type="checkbox"/> Active skin lesions or any skin infection	<input type="checkbox"/> Active skin lesions or any skin infection
<input type="checkbox"/> Waxing, electrolysis, shaving or use of depilatory creams in past 3 days	<input type="checkbox"/> Waxing, electrolysis, shaving or use of depilatory creams in past 3 days	<input type="checkbox"/> Waxing, electrolysis, shaving or use of depilatory creams in past 3 days	<input type="checkbox"/> Waxing, electrolysis, shaving or use of depilatory creams in past 3 days	<input type="checkbox"/> Waxing, electrolysis, shaving or use of depilatory creams in past 3 days	<input type="checkbox"/> Waxing, electrolysis, shaving or use of depilatory creams in past 3 days
<input type="checkbox"/> Facial surgery in the past 8 weeks	<input type="checkbox"/> Facial surgery in the past 8 weeks	<input type="checkbox"/> Facial surgery in the past 8 weeks	<input type="checkbox"/> Facial surgery in the past 8 weeks	<input type="checkbox"/> Facial surgery in the past 8 weeks	<input type="checkbox"/> Facial surgery in the past 8 weeks
<input type="checkbox"/> Botox/Fillers in the past 4 weeks	<input type="checkbox"/> Botox/Fillers in the past 4 weeks	<input type="checkbox"/> Botox/Fillers in the past 4 weeks	<input type="checkbox"/> Botox/Fillers in the past 4 weeks	<input type="checkbox"/> Botox/Fillers in the past 4 weeks	<input type="checkbox"/> Botox/Fillers in the past 4 weeks
					<input type="checkbox"/> Allergy to aspirin

I, _____ consent to the treatment known as _____ (select one of above treatments). The effect and nature of the treatment to be given as well as possible alternative methods of treatment, have been fully explained to me. I am advised that, though good results are expected, they cannot and are not guaranteed to be effective, nor can there be any guarantee against untoward results. I am fully aware of the risk, if any and accept that Nimue shall not be held responsible for any damage, loss or liability incurred or suffered resulting from my participation.

I have been informed fully and properly that, following any of the above treatment procedures, the following might occur:

- Some skin discomfort during and after the procedure such as, tingling, itching, burning, tightness, dry patches and flaking or peeling of superficial layer of the skin.
- Temporary skin reddening.
- Breakouts resulting from the treatment procedure, which can be managed with home care.
- These manifestations will gradually diminish over the course of a week. However, some clients might react differently and experience very few side effects or no flaking or peeling. Although rare, the skin may be uncomfortable and look like very bad sunburn. The flaking usually lasts about 3 to 7 days, although it might vary.
- I have been advised to follow the prescribed application of Nimue home care products and that without daily use of sunscreen the treatment for my condition might fail.
- Both the Salon and Nimue, where applicable, undertake to keep all of the information contained herein confidential and shall not disclose such information to any third parties, other than where reasonably required to do so by law or as otherwise authorised by the Client.

I understand that there is a small incidence of the reactivation of "cold sores" (herpes infection) in clients with a prior history of herpes. There is also an incidence of the flare up of acne-like lesions resulting from the peel.

Signed on this _____ day of _____ 20_____

Client's Name: _____ Therapist Name: _____

Client's Signature: _____ Therapist Signature: _____

Staff Witness Name: _____ Signature: _____

On behalf of the Salon: _____ (Salon name): _____



A PROUD BRAND OF



section 2

Part 5 Professional Treatment and Procedure

standard requirements for work station



standard requirements for work station



Nimue thermal detox peel

General Precautions

- Eliminate any contra-indications and/or precautions
- Clients must remove soft contact lenses prior to treatment
- Avoid holding pod with Nimue Thermal Detox Peel above client's eyes
- Avoid application of active products on client's lips and nostrils as it dries the mucous membranes
- Client should keep eyes closed during treatment. In cases of contact with eyes, flush with eye drops and water
- Use latex/vinyl gloves for all acid based treatments
- Always explain to clients what to anticipate and the various sensations
- Cyanoacrylate Super Fluid may be used for sensitivity

Nimue thermal detox peel

Contra-indications

- Very sensitive skin and severe capillaries
- Dermatitis/Eczema
- Use of Cortisone, Isotretinoin, Accutane, skin resurfacing lasers or deep peeling procedures in past 8 weeks
- Botulinum toxin and fillers in past 4 weeks
- Active skin lesions or any skin infection
- Waxing, electrolysis, shaving or use of depilatory creams in past 3 days
- Uncontrolled diabetes - perform a patch test to determine skin sensitivity
- Do not use on a visibly compromised skin barrier

time for practical



Nimue thermal detox peel

Nimue Thermal Detox Peel

Treatment Steps	Treatment Description	Nimue Products
Step 1	Consultation	Client Consultation Form & Consent Form
Step 2	Eye & Lip Make Up Removal	Eye Make Up Remover
Step 3	Cleanse	Cleansing Gel
Step 4	Condition	Conditioner
Step 5	Prep	Alcohol Pad
Step 6	Prep	Hydro Lip Therapy
Step 7	Active Treatment	Thermal Detox Peel
Step 8	Removal	2-3 water saturated disposable compresses
Step 9	Cleanse	Cleansing Gel (Remove with water saturated disposable compress)
Step 10	Nimue-TDS™	Environmentally Damaged Hyperpigmented Problematic Interactive
Step 11	Aftercare	After Care Hydrator/Hyaluronic Acid Gel
Step 12	Sun Protection	SPF 40

Nimue thermal detox peel

Treatment time

- 30 minutes

Treatment frequency

- Flash treatment / lunch time peel or a course of 6 treatments

type of hyperpigmentation	treatment frequency	time of application
Environmentally Damaged	1 treatment every 2 weeks	7-10 min
Hyperpigmented	1 treatment every 2 months	7-10 min
Problematic	1 treatment every 2 weeks	7-10 min
Interactive	1 treatment every 2 months	5-10 min

Nimue thermal detox peel

Post treatment guidelines

- Avoid make up application for a minimum of 3-4 hours post Nimue Thermal Detox Peel
- Do not use Active Lotion/Gel on the same day as Nimue Thermal Detox Peel
- A Nimue prescribed SPF face product **MUST** be utilised on a daily basis. Reapply every 2-3 hours, if exposed to UV radiation
- Prolonged sun exposure and sun bed use **MUST** be avoided during a course of Nimue Thermal Detox Peel Treatments
- Reduce the use of Nimue Conditioner and Active Lotion/Gel for a few days if skin feels sensitive

Nimue thermal detox peel

Post treatment guidelines

- Inform client that should any persistent erythema, redness, swelling or irritation occurs, Nimue Skin Treatment Professional must be informed immediately
- Wait at least 3 days before any facial waxing post treatment
- **Full client co-operation is needed to achieve desired results**



**THANK
YOU!**