

# NIMUE MD RANGE

## EDUCATION ONE PAGER

### EXPERT BRIGHTENING SERUM | 30ML

A serum with active ingredients to target all pathways to pigmentation. Indicated as a supportive daily use treatment for existing hyperpigmentation or for the reduction of PIHP following all invasive and non-invasive MA procedures. Suitable as a spot treatment on the hands.

#### INDICATIONS

- Fading dark spots and hyperpigmentation on face, hands and body
- UV induced age spots
- Uneven skin colouring
- Prevention of PIHP post MA procedures

#### BENEFITS

- Promotes brightening of uneven skin tone
- Controls UV induced and facultative hyperpigmentation
- Inhibits inflammatory pathway, preventing PIHP
- Reduces dark spots
- Increases luminosity

#### KEY INGREDIENTS

- Tranexamic Acid (*Acts on melanogenesis, prevents PIHP and reduces redness*)
- Peptide Complex (*Promotes brightening of uneven skin tone, controls UV-induced and facultative pigmentation*)
- Nicotinamide (*Prevents PIHP and improves skin elasticity*)
- Vitamin C (*Stimulates collagen synthesis and protects DNA from UV damage*)

#### DIRECTIONS FOR USE

MD EXPERT BRIGHTENING SERUM	
Homecare use only	
Face and neck	
Usage guideline	
Area	Pumps
Face and neck	1.5ml (6 pumps)
<ul style="list-style-type: none"><li>• Apply and massage a small amount daily onto the face and neck or targeted area</li><li>• Use as a serum AM and PM under moisturiser</li><li>• Follow with a minimum of SPF in the morning</li></ul>	



MD

# NIMUE MD RANGE

## BEFORE AND AFTER

EXPERT BRIGHTENING SERUM | 30ML

BEFORE

WEEK 6

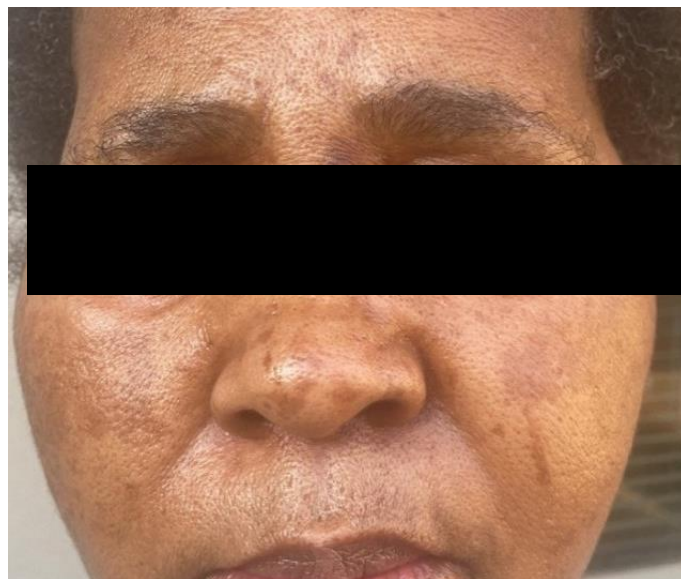

BEFORE

WEEK 6



Case studies performed in clinical practice by a Plastic Surgeon  
For further case studies, please refer to MD information booklet

MD